

line hardware's
Anchor Rod (Thimble eye)

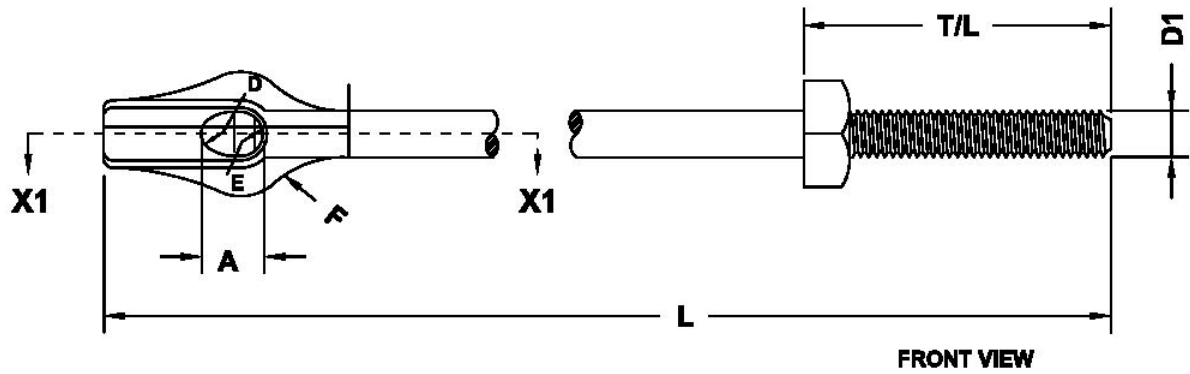

Nuts may be hex or square
And to be specified while ordering

Threads cut or rolled and to
be specified while ordering

Catalog	D1	A	B	C	D	E	F	TL	MFL LBS	Washer
ARSE-01	5/8	11/16	11/16	5/16	1/4	9/32	5/8	3-1/2	16000	4 X 4 X 3/16
ARSE-02	3/4	13/16	3/4	7/16	9/32	11/32	3/4	3-1/2	23000	4 X 4 X 1/4

Anchor rods supplied with one square nut unless otherwise specified
Washer can be supplied at additional cost.
Recommended size of washer is as stated above.
All ferrous parts hot dip galvanized to ASTM A153
Thimble eye anchor rods conform to requirements of ANSI C135.2

Other sizes available on request
All dimensions in inches * We reserve the right to change design & construction without prior notice

@ A.Damiano & Company:GPO Box:893:Calcutta 700001:India :E mail:damiano@vsnl.com:Web:www.adamiano.com

DAMIANO